

La volaille à ciel ouvert, « The Sky is the Limit! »

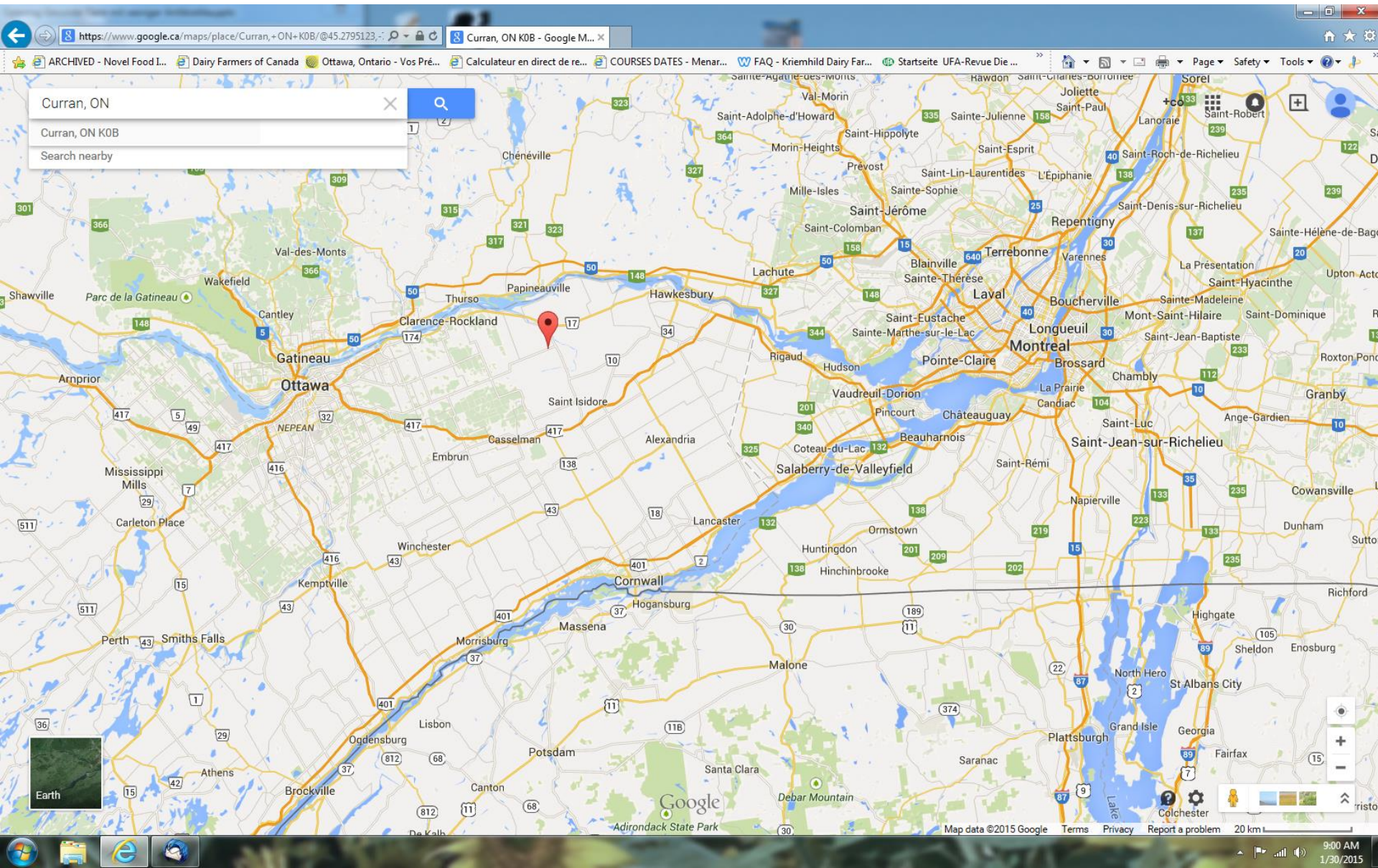

CURRAN, Ontario



Notre famille



Notre ferme

1993 - 2018





La ferme

Troupeau: 90 à 110 vaches laitières

30 taures

30 génisses

3 000 poulets et 350 poules pondeuses élevées au pâturage

Type de sol

335 acres total

11 acres de sable

10 acres de terre noire

314 acres argile (glaise grise)

Drainage systématique au 30 pieds

1 TM/acre de chaux au besoin





Compaction:

Pneus de machinerie

Temps de travail

Pour moi, ça c'est normal...



Stock Locations	
	Calves
	Dairy Cows
	Heifers
	Pre fresh anima

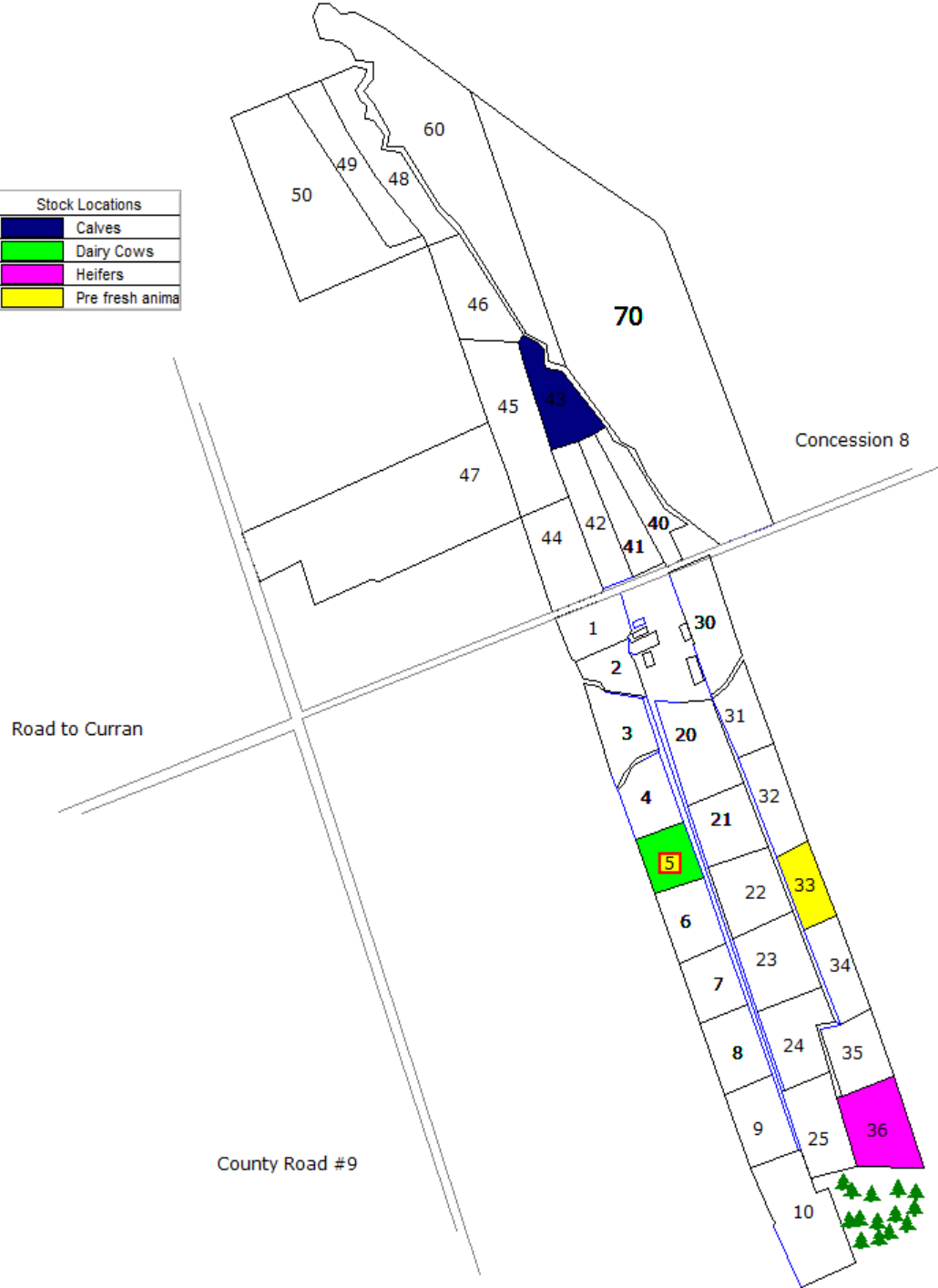

Mes raisons pour faire du pâturage

Rentabilité (Coût de production)

La santé du troupeau

Simplicité et flexibilité

Indépendance d'intrants et des appels de service

La santé du sol

Être compétitif sur une échelle mondiale

Moins de risques

La famille, la logique



bio--logique, NON certifié

Vêlage saisonnier au pâturage







Trèfle de perse avec ray-grass annuel





Gestion du pâturage en été

Début: 1^{ère} semaine de mai

- 1^{ère} rotation se termine le 25-28 mai

Temps de repos:

- 20 à 50 jours Très IMPORTANT

Selon les lectures du Feed Reader:

- Coupe en ensilage de certaines parcelles

Maximum 1 fauche de refus/parcelle



Densité = contrôle de
mauvaises herbes et flexibilité
de temps de récolte





- 
- A photograph of a rural landscape. In the foreground, there is a field of tall, green grasses and weeds. A wooden fence post is visible on the left, and a bright yellow marker is planted in the ground. In the background, there is a large green field, a few trees, and a small white building under a blue sky with scattered clouds.
- 8 000 mètres de conduites d'eau de 2,54 cm (1 po) de diamètre en surface
 - 65 sorties d'eau





Le Feed Reader



Le Feed Reader

Mesure à l'ultrason

Très rapide

Contrôlé par GPS

Connexion sans fil au logiciel

ferme_reveuse_curran_on
 Wedge on 9/28/2014 (All units) (Full assessment)

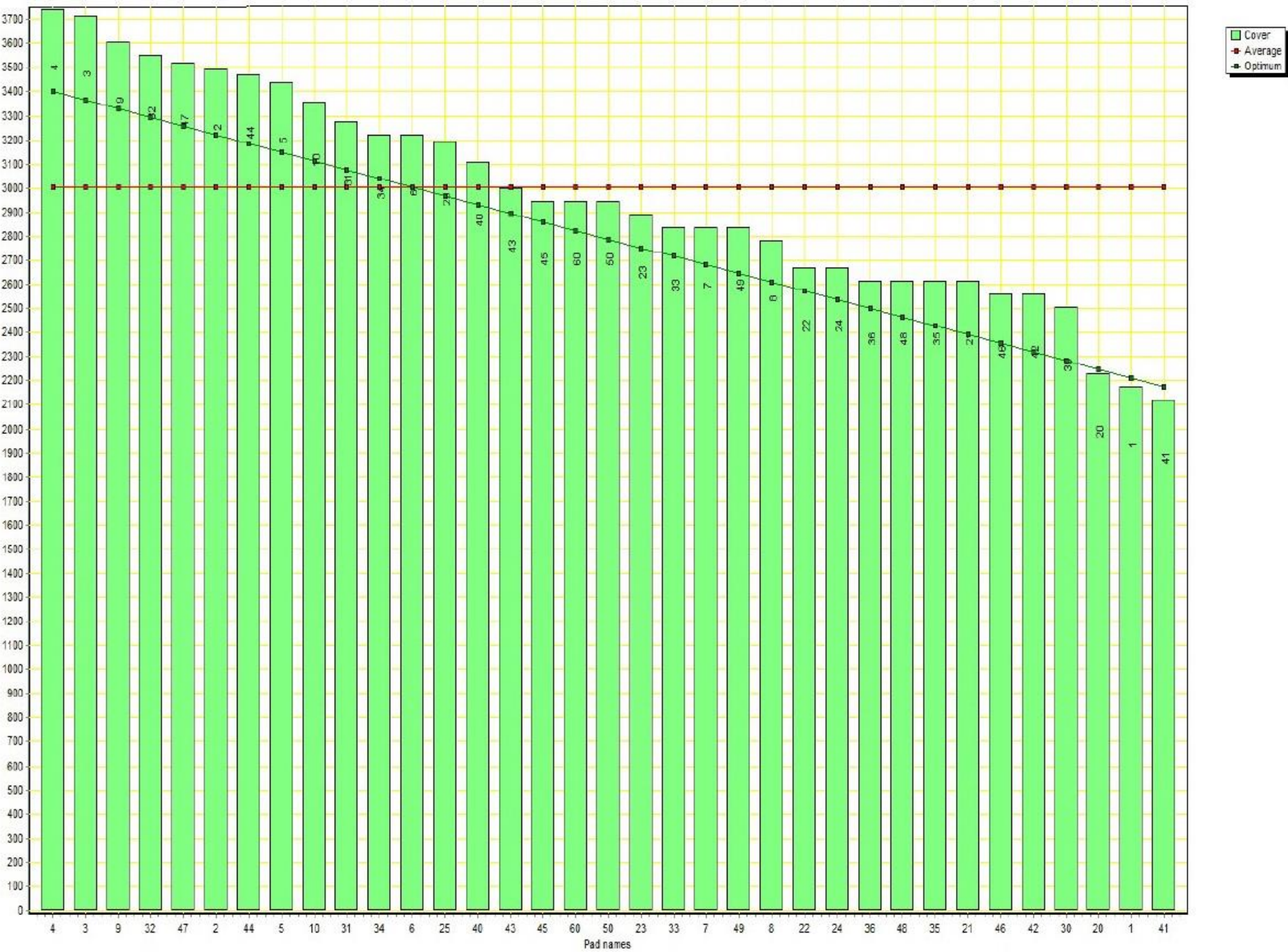

Matière sèche/ha pendant la saison

ferme_reveuse_curran_on
Cover over time (All units)



Les visites/parcelles

Paddock Grazing History

Management Unit - All units

P-Plus

File ferme_reveuse_curran

Date 1/25/2015

Page 1

Stock	Date In	Date Out	Number Days	Number Stock	Off-spring	Brk No	Area ha	Rate hd/ha
5								
Dairy Cows	12/14/2014	12/14/2014	1	10			1.04	9.62
Dairy Cows	10/11/2014	10/13/2014	3	107			1.04	102.88
Dairy Cows	8/31/2014	9/1/2014	2	89			1.04	85.58
Dairy Cows	7/28/2014	7/30/2014	3	72			1.04	69.23
Dairy Cows	6/5/2014	6/7/2014	3	60			1.04	57.69
Dairy Cows	6/4/2014	6/5/2014	2	41			1.04	39.42
Dairy Cows	5/15/2014	5/17/2014	3	41			1.04	39.42
Dairy Cows	9/28/2013	9/30/2013	3	88			1.04	84.62
Dairy Cows	8/24/2013	8/25/2013	2	88			1.04	84.62
Heifers	8/26/2012	8/29/2012	4	39			1.04	37.50
Dairy Cows	6/12/2012	6/13/2012	2	56			1.04	53.85
Dairy Cows	5/13/2012	5/13/2012	1	41			1.04	39.42
Dairy Cows	10/23/2011	10/24/2011	2	80			1.04	76.92
Dairy Cows	9/14/2011	9/15/2011	2	77			1.04	74.04
Dairy Cows	9/14/2011	9/14/2011	1	74			1.04	71.15
Dairy Cows	9/5/2011	9/5/2011	1	78			1.04	75.00
Dairy Cows	8/6/2011	8/7/2011	2	68			1.04	65.38
Dairy Cows	7/8/2011	7/9/2011	2	71			1.04	68.27
Dairy Cows	6/6/2011	6/6/2011	1	75			1.04	72.12
Dairy Cows	6/6/2011	6/6/2011	1	74			1.04	71.15
Group Total/Avg			41	1329				

Taux de croissance Kg/MS/ha/jour

Growth Rate over time (All units)	P-Plus	
	File	ferme reveuse curran
	Date	14/12/14
	Page	1

Date	Assessment	Cover All	Tot Pads	Incl Pads	Cover kgDM/ha	Last Cover	Growth Rate
11/05/14	Full	1698	21	21	1698	1596	2
22/05/14	Full	2402	21	21	2402	1662	78
05/06/14	Full	2011	21	21	2011	1813	91
21/06/14	Full	2587	21	21	2587	1410	96
29/06/14	Full	2699	21	21	2699	2364	51
14/07/14	Full	2277	21	21	2277	2213	47
22/07/14	Full	2504	24	24	2504	1997	102
09/08/14	Full	2655	35	35	2655	2157	61
20/08/14	Full	3425	35	35	3425	2367	113
28/09/14	Full	3002	35	35	3002	2946	8

Management unit All units

Produit de niche







video



3 000 poulets de chair par année



Poulet Artisanal 2016





Calendrier de production 2018

	Bat Num.	Chicks In	Earliest date to move to p	Age	Day	Processing	Age	Trac	Age of desired p
2	Chicken Calendar								
3	1	580	Monday, April 09, 2018	Monday, April 30, 2018	21	3	Monday, June 11, 2018	63	1 63
4									
5									
6	2	580	Thursday, May 03, 2018	Thursday, May 24, 2018	21	4	Thursday, July 05, 2018	63	2 63
7									
8	3	580	Monday, May 28, 2018	Monday, June 11, 2018	14	3	Monday, July 30, 2018	63	1 63
9									
10	4	580	Thursday, June 14, 2018	Thursday, July 05, 2018	21	4	Thursday, August 16, 2018	63	2 66
11									
12	5	580	Monday, July 09, 2018	Monday, July 30, 2018	21	3	Thursday, September 13, 2018	66	1 66
13									
14	6	580	Thursday, August 02, 2018	Monday, August 20, 2018	18	n/a	Monday, October 01, 2018	60	2 63
15									
16									
17									
18									
19									
20									
21	*Note: Make sure that the first "Chicks in" day does not fall on Easter								
22									
23									
24									



video

Transfert du “brudoir” au champ







video











video











RECEIVING

N&N
Ferme

ONTARIO
R35 42L
YOURS TO DISCOVER

N&N
Rêveuse

Poulet emballé sous vide: 43 \$



Performance de production

	Batch 1	Batch 2	Batch 3	Batch 4	Batch 5	Batch 6
Date chicks received	April 9, 2018	May 3, 2018	May 28, 2018	June 14, 2018	July 9, 2018	August 2, 2018
Processing date	June 11, 2018	July 4, 2018	July 30, 2018	August 16, 2018	#####	October 1, 2018
Days lived	63	62	63	63	63	60
# chicks received	580	580	580	580	580	500
# chickens processed	320	71	399	556	504	450
Average chicken loss	44.8%	87.8%	31.2%	4.1%	13.1%	10.0%
Average weight of chicken						
In pounds	7.517065256	6.725643549	6.943724195	7.050422342	8.357434468	7.197839342
In kilos	3.4096875	3.050704225	3.14962406	3.198021583	3.790873016	3.264888889
Average processed weight gain per day						
In pounds	0.119318496	0.108478122	0.110217844	0.111911466	0.126627795	0.119963989
In kilos	0.054122024	0.049204907	0.049994033	0.050762247	0.05743747	0.054414815
Chick weight						
Day 7 weight in % of day 1	385	310	264	273	291	302
Day 10 weight in % of day 1	573	518	472	405	459	468

Congélateur - Conteneur 40'







video











Centre de classification des oeufs



Réfrigération



Formulaire de commande en ligne

- [Boutique en ligne](#)

Livraison: 82 arrêts, 2 véhicules
Ventes totales 4 648.80 \$ (55 \$ / commande)

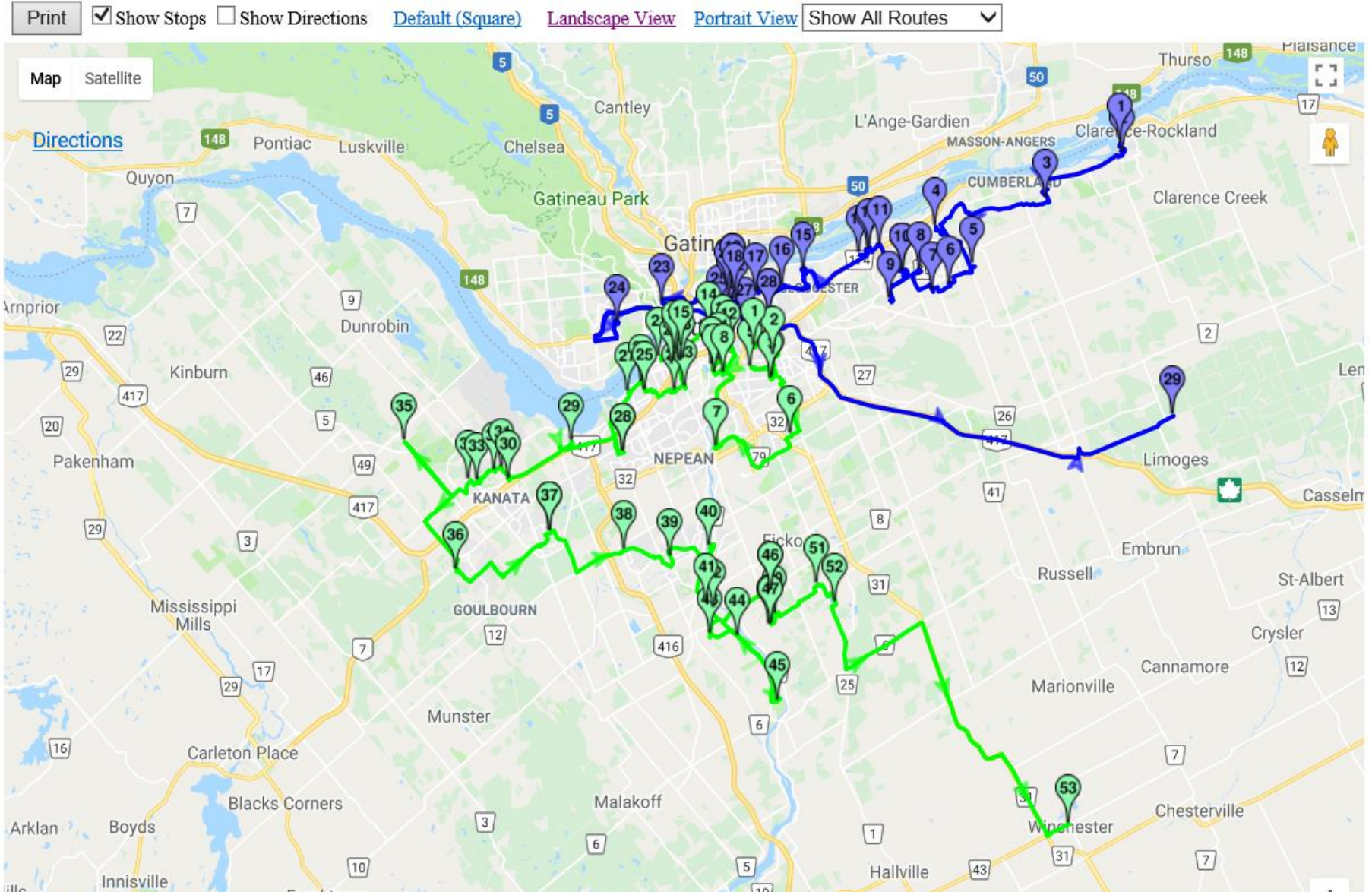

Livraison à domicile est très populaire!!!







Pasture Raised

www.ferme-reveuse.ca 613-673-2774



Fresh Tasty & Wholesome

schneider@ferme-reveuse.ca 613-799-7990



Kombucha
ON TAP
TODAY'S FLAVOR
black currant
or Raspberry 4-

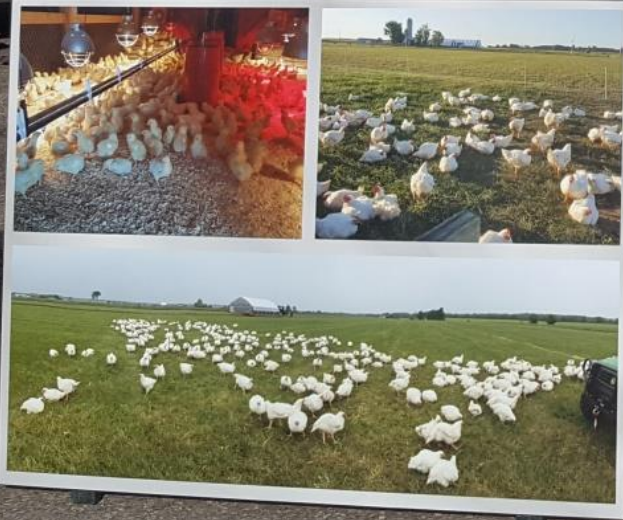

12.00/kg
7.75/lb
eggs
chicken



Farmers Market Cumberland & Parkdale





MAINS

TURKEY 30

TL steak spice rubbed smoked turkey leg,
succotash with red pepper + corn + lima bean, wild
rice, harissa aioli

STEAK 40

AAA beef tenderloin, tomato coulis, tomato +
cucumber panzanella salad, house chips, lobster
butter sauce

KALE + BUCATINI 23

Kale pesto, bucatini pasta, chicken confit,
mushrooms, goat cheese, cashews

PASTA 22

House made cavatelli, zaatar roasted beets, sumac,
pistachio, ricotta, mint

ARCTIC CHAR 30

Seared Arctic char, "Indian candy" [coho salmon]
nduja, bok choy, warm bean salad, dill, cashew
Cheese

OPEN SKY CHICKEN 28

Ferme Reveuse open sky chicken breast cooked sous
vide, grilled peach, peach + corn risotto, cilantro,
ricotta, goat cheese croustis

PORK SHOULDER 26

Pork shoulder confit in boar fat, brown sugar glaze,
kale + blueberries, farro, Saskatoon berries

ONTARIO BURGER 22

Enright Cattle beef, Seed to Sausage bacon, aged
Ontario cheddar, lettuce, tomato, Thousand Island
dressing with chips or greens

F2 feast + revel



Eldon's

LUNCH

SANDWICHES

Served with choice of smashed potatoes, or salad

Braised Pork 12
white beans, rhubarb + slaw

Roasted Veggies 12
romesco, white beans + greens

Heirloom Tomato 13
whipped farmers cheese + fresh herbs

Smoked Trout 14
whipped farmers cheese, radish + greens

Pulled Beef 14
marinated onions + greens

BOWLS

Summer Salad 10
Mixed baby greens, pickled veggies +
rhubarb

Chicken and Dumplings 18
"Ferme Réveuse" chicken, sourdough
dumplings + greens

Sourdough Dumplings 16
summer veggies, greens + vegetarian broth

Please advise your server of any allergies - we a

DRINKS

Verbena + F

Housem

Hous

Bu

KIDS

Lemonade

Ch





Merci



www.ferme-reveuse.ca

www.grassfedchicken.ca

